

CAM Christmas Quiz 2023



1. Which motorcycle company, founded in 1903, was recently relaunched with the help of Guy Martin ?
[SPOT] [BLOT] [DOT] [GROT]
2. Who left his job at a successful sewing machine company in 1874 to form a company making first bicycles, then motorcycles and later cars ?
[Edward Chorister] [Frank Warbler] [William Crooner] [George Singer]
3. Honda's small-engine Z-series machines are commonly referred to as -
[Chimp bikes] [Monkey bikes] [Baboon bikes] [Gorilla bikes]
4. Which company delivered the world's first production motorcycle in 1894?
[Royal Enfield] [Hildebrand & Wolfmüller] [Aster] [Peugeot]
5. Which company has been the most prolific motorcycle manufacturer in the world, turning out over 400 million examples since 1959 ?
[Honda] [Yamaha] [Suzuki] [Kawasaki]
6. Electro-hydraulic ABS brakes first appeared on which production motorcycle ?
[Yamaha VMax] [BMW K100] [Honda Goldwing] [Kawasaki GPZ900R]
7. Who is a co-founder of ARCH Motorcycles ?
[Anthony Hopkins] [Mel Gibson] [Arnold Schwarzenegger] [Keanu Reeves]
8. Founded in 1909, Suzuki originally manufactured ?
[Fishing nets] [Looms] [Swords] [Spectacles]
9. Referencing their manufacturing origins, Royal Enfield boast their motorcycles are *Made like a ...* ?
[Brick] [Tank] [Bullet] [Gun]
10. Which eastern European motorcycle brand shares its name with a capital city ?
[Minsk] [Bratislava] [Skopje] [Astana]
11. Which one of the following was a model of British bike ?
[Matchless Spectre] [Hesketh Vampire] [Ariel Phantom] [Rickman Ghost]
12. Which Danish motorcycle company (1919-1959) shared its name with a cloud formation ?
[Cirrus] [Cumulus] [Nimbus] [Stratus]
13. Which Bulgarian motorcycle company (1958-1975) drew its name from a mountain range ?
[Balkan] [Carpathian] [Tatra] [Ural]
14. – 19. Match Austria, Belarus, Columbia, Germany, Portugal & Ukraine to the motorcycles they manufacturer

AJP	_____	AKT	_____	BMW	_____
KMZ	_____	KTM	_____	NMZ	_____

one point per correct pairing

20. – 24. DJ, Loop, Ricky & Scootio: identify children's favourites in the 'Ricky Zoom' line-up below:



25. 'Hog' has a specific bike meaning in North America. But the acronym derives from ... ?

[Horrible Oily Gnomes] [Hairy Old Guys] [Harley Owners Group] [Honda Only Gang]

26. Originally developed for use on WWII aircraft, the safety feature seen in the foreground of the image below is sometimes seen hanging below a motorcycle and is referred to as a:



[Gremlin Bell] [Ghost Knocker] [Goblin Clanger] [Devil Ringer]

27. Wallace & Gromit's motorcycle-sidecar combination carries which number plate ?



[WAG 1]

[WAL 1]

[GROM 1T]

[CHEESE 1]

On the next two pages, identify the actors/actresses shown, the name of the film or perfume being advertised and the manufacturer of the bikes. In the case of the Bond films, also identify the decade of each movie



Actress 28. _____

Perfume 29. _____

Bike
Manufacturer 30. _____



Film 31. _____

Actor 32. _____

Actress 33. _____

Bike
Manufacturer 34. _____



Film 35. _____

Actress 36. _____

Bike
Manufacturer 37. _____



Actress 38. _____

Film 39. _____

Bike
Manufacturer 40. _____



Film 41. _____

Actor 42. _____

Bike Manufacturer 43. _____

Decade 44. _____



Film 45. _____

Actor 46. _____

Actress 47. _____

Bike Manufacturer 48. _____

Decade 49. _____

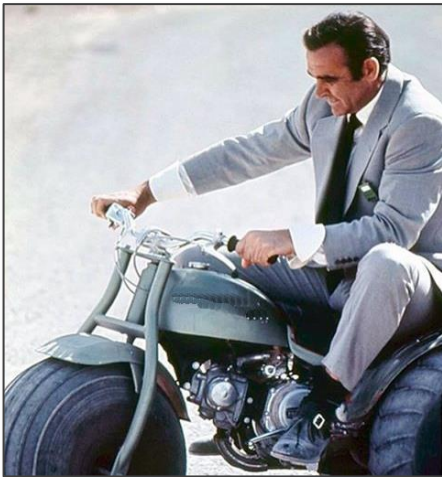

Film 50. _____

Actor 51. _____

Trike Manufacturer 52. _____

Decade 53. _____



Film 54. _____

Actor 55. _____

Spirit Marine
Wetbike
manufacturer 56. _____

Decade 57. _____

58.



59.



60.



61.



62.



63.

64.



65.

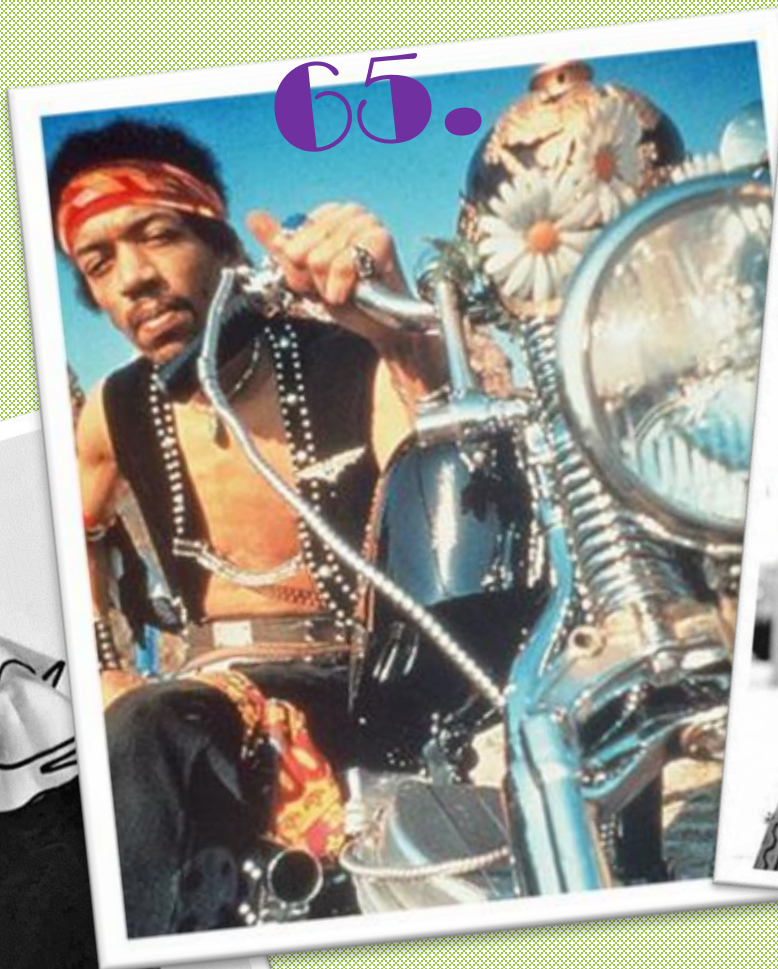

66.



67.



68.

69.



70.



71.



72.

74.



75.



73.



76.

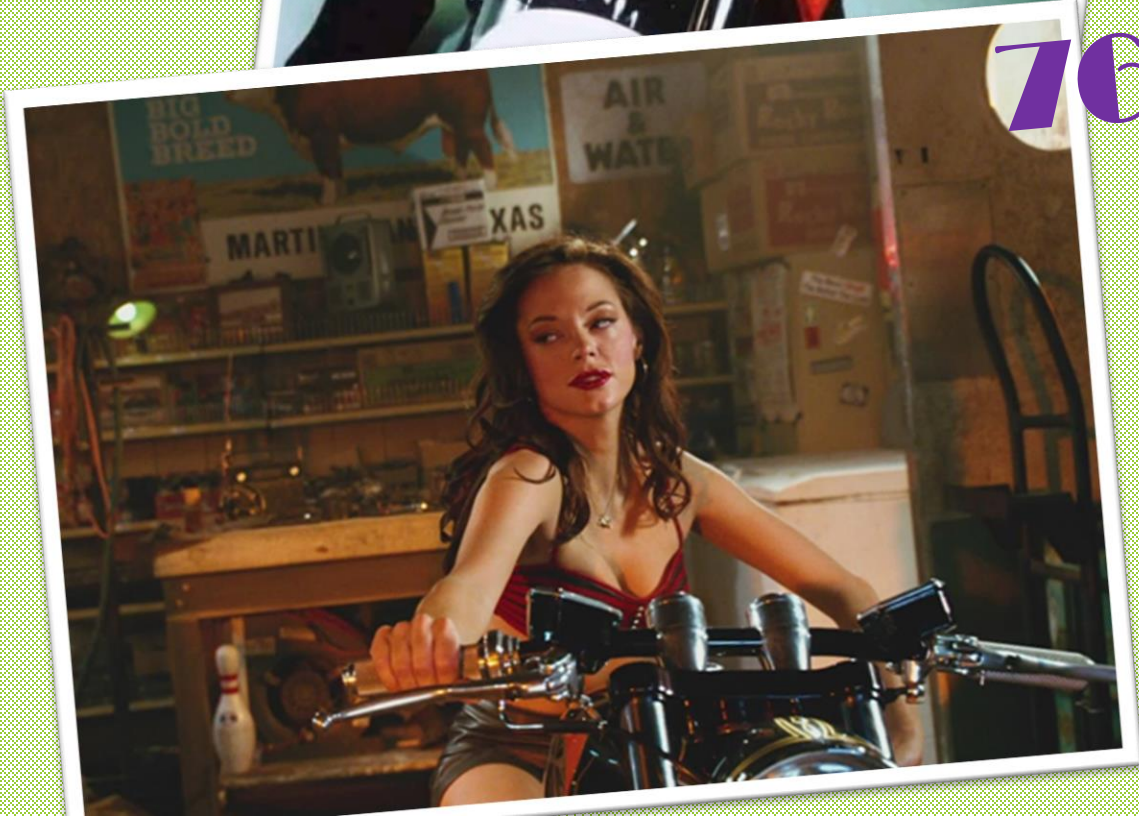

78.



79.



80.

77.

